

CORNER RECORD

COUNTY OF PLACER, CALIFORNIA

City of UNINCORPORATED Document Number 2013 0070

Brief Legal Description P/L B 2-PM-130 P/Ls A/B 9-PM-21

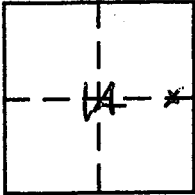

SECA
T12N
R7E

CORNER TYPE

Government Corner Control
Meander Property
Rancho Other
Date of Survey 8-17-13

COORDINATES
(Optional)

N. _____
E. _____
Zone _____ Datum _____
Elev. _____

Corner — Left as found Found and tagged Established Reestablished Rebuilt

Identification and type of corner found: Evidence used to identify or procedure used to establish or reestablish corner:

FOUND NE & NW CORNERS P/L A 9-PM-21 AND NE COR P/L B 2-PM-130
USED THESE LOCATIONS TO RESET SE COR P/L B 2-PM-130
AND SW COR P/L A 9-PM-21 (FLAG CORNER)

A description of the physical condition of the monument as found and as set or reset:

RESET MISSING CORNERS w/ 3/4" REBAR w/ PLASTIC CAP
STAMPED PLS 29265

SURVEYOR'S STATEMENT

This Corner Record was prepared by me or under my direction in conformance with the Land

Surveyors' Act on 8-18-13 20 13.

Signed R G Hillman L.S. or R.C.E. Number PLS 29265



COUNTY SURVEYOR'S STATEMENT

This Corner Record was received _____ 20 _____ and examined

and filed NOVEMBER 25, 2013 20 _____.

Signed Leslie Ambsberry Title Deputy County Surveyor
PLS 6584



County Surveyor's Comment _____

BOOK 16 CORNER RECORDS PAGE 64

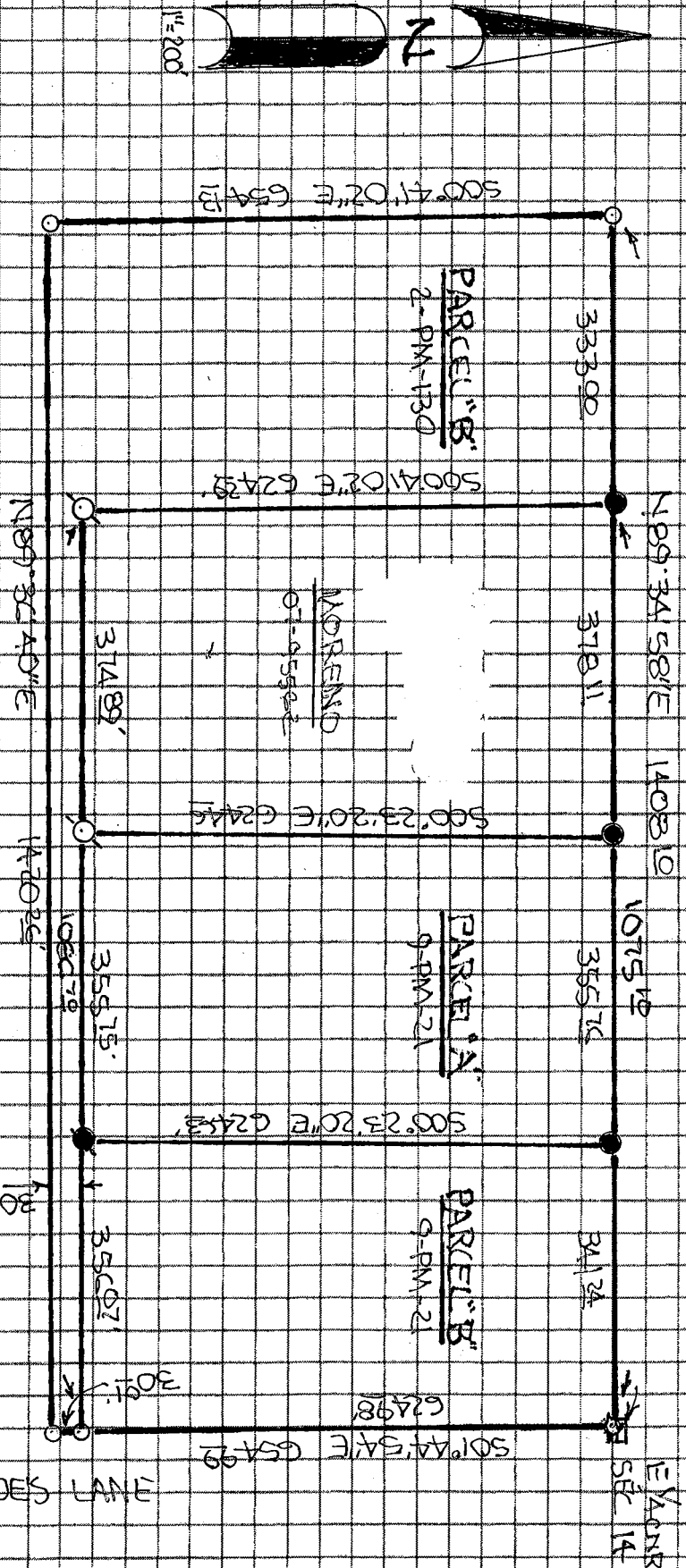

- END 5/8" REBAR LS 2901 PER 2-PM-130
- END 3/4" REBAR LS 2515 PER 9-PM-21
- RESET CURB W/ 3/4" REBAR REC 29265
- NOTHING PAID NOTHING SET

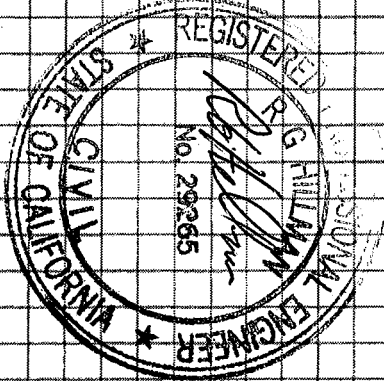

UNCLE JOES LANE

E YACONR ST 14