

CORNER RECORD

Document Number 20090048

~~PORTION~~ PORTION Sec 25, T.11 N. R.7 E. M DBM County of PLACER, California

Brief Legal Description LOT #6 LAKE VIEW HILLS, BOOK F of MAPS at PAGE 10 PCR.

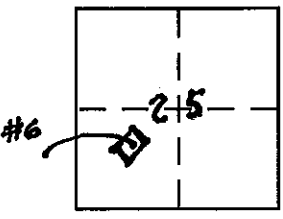

CORNER TYPE

- Government Corner Control
- Meander Property
- Rancho Other
- Date of Survey 4-13-2009

COORDINATES (Optional)

- N. _____
- E. _____
- Zone _____ NAD27 NAD83
- NAD83 Epoch _____
- Elev. _____
- Vert. Datum: NGVD29 NAVD88
- Meas. Units: Metric Imperial

Corner - Left as found ^{OR} Found and tagged Established Reestablished Rebuilt
AS SHOWN ON PAGE 2.

Identification and type of corner found: Evidence used to identify or procedure used to establish or reestablish the corner:
FOUND PROPERTY CORNERS, AS SHOWN ON SAID MAP
LOCATED BY EDM RADIAL STAKE OUT. FROM
FOUND MONUMENTS AS SHOWN ON PAGE 2.

A description of the physical condition of the monument as found and as set or reset:
FOUND 3/4" REBARS AT THE FOUR CORNERS OF SAID LOT 6
ALL MONUMENT WERE IN GOOD CONDITION, DOWN 12" BELOW THE
SURFACE, NO TAGS WERE FOUND PLACED CAP STAMPED
LS 3475. MARKED W/ LATHE & RECOVERED

SURVEYOR'S STATEMENT

This Corner Record was prepared by me or under my direction in conformance with the Land Surveyor's Act on April 16, 2000

Signed WE. MITCHELL P.L.S or R.C.E. No. PLS 3475
William E Mitchell
COUNTY SURVEYOR'S STATEMENT



This Corner Record was received _____ and examined and filed JULY 27 2009

Signed Charles B. Grant P.L.S or R.C.E. No. 6158
LICENSE EXPIRES 3-31-10
Title COUNTY SURVEYOR

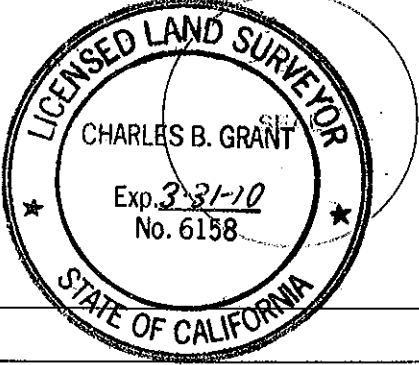

County Surveyor's Comment _____

BOOK 13 CORNER RECORDS, PAGE 35

LOT 6 "LAKEVIEW HILLS", BOOK "F" MAPS, PAGE 10. PCR.

BOOK 13 CORNER RECORDS, PAGE 35

William Mitchell
4-16-09.

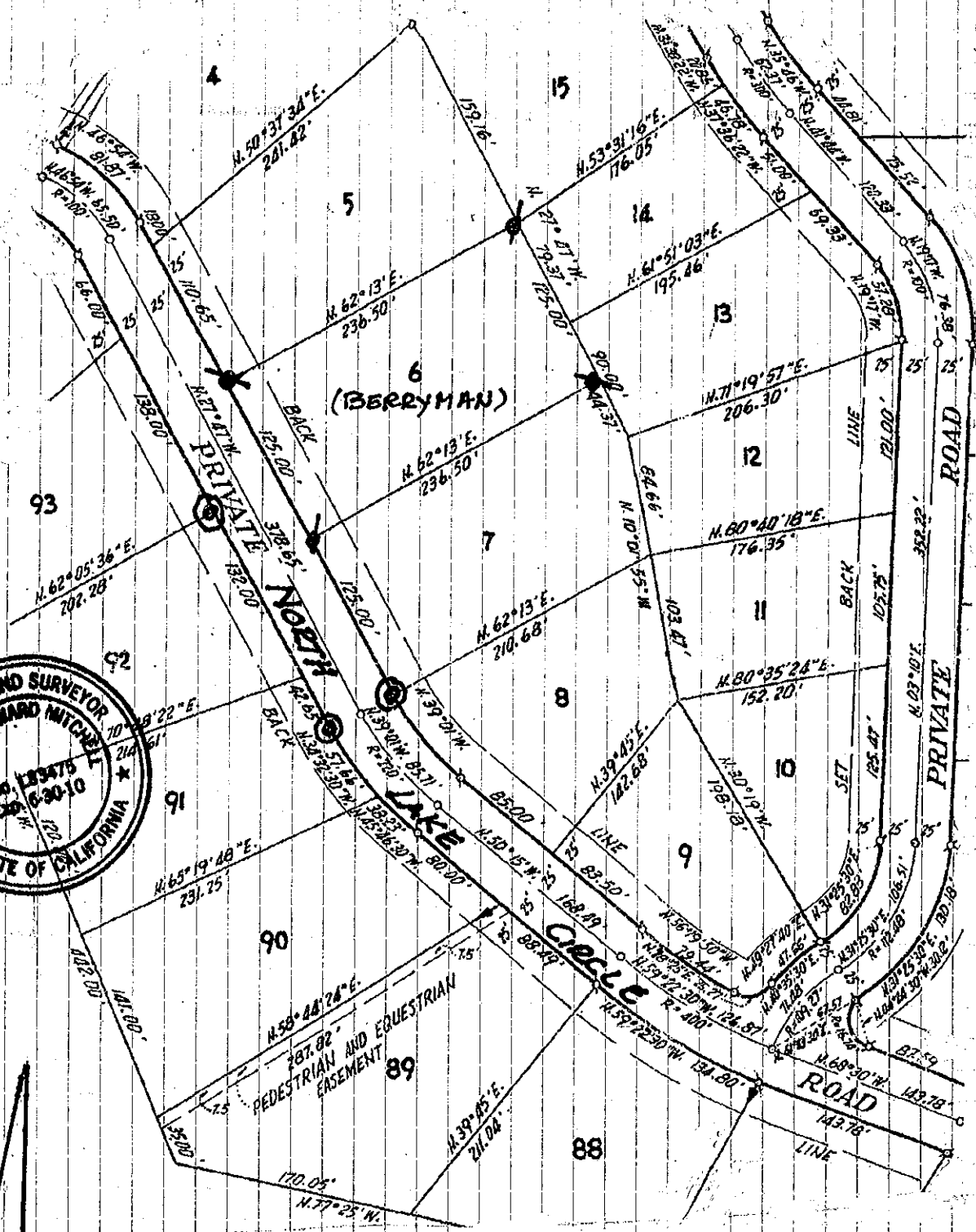
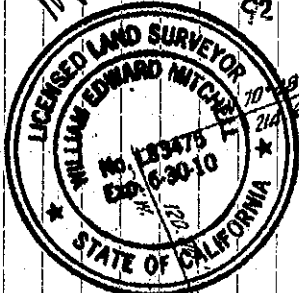

SCALE 1" = 100'

- ⊙ FOUND 3/4" REBAR NOTAG. PLACED CAP. STAMPED 153475
- ⊙ FOUND 3/4" REBAR LEFT AS FOUND