

# CORNER RECORD

Document Number 20100022  
 County of PLACER, California

City of \_\_\_\_\_  
 Brief Legal Description PARCEL 1 OF PM 75381 FILED IN BOOK 27 PARCEL MAPS, PAGE 9 P.C.R.  
POR. NW1/4 SEC. 25, T13N-R8E,M.D.M.

<input checked="" type="checkbox"/>	Sec 25	Government Corner	<input type="checkbox"/>	Control	<input type="checkbox"/>	N. _____
	T13N	Meander	<input type="checkbox"/>	Property	<input checked="" type="checkbox"/>	E. _____
	R8E	Rancho	<input type="checkbox"/>	Other	<input type="checkbox"/>	Zone _____ NAD27 <input type="checkbox"/> NAD83
		Date of Survey	<u>22 JULY 2010</u>			NAD83 Epoch _____
						Elevation _____
						Vert. Datum: NGVD29 <input type="checkbox"/> NAV88 <input type="checkbox"/>
						Meas. Units: Metric <input type="checkbox"/> Imperial <input type="checkbox"/>

Corner - Left as found  Found and tagged  Established  Reestablished  Rebuilt

Identification and type of corner found: Evidence used to identify or procedure used to establish or reestablish the corner:  
FOUND SEVERAL CORNERS OF PARCEL 1 OF PM 75381 FILED IN BOOK 27 PARCEL MAPS, PAGE 9 P.C.R.  
ESTABLISHED A POINT ON LINE ON THE WEST LINE OF PARCEL 1

A description of the physical condition of the monument as found and as set or reset: MONUMENTS FOUND WERE AS  
ORIGINALLY SET.

### SURVEYOR'S STATEMENT

This Corner Record was prepared by me or under my direction in conformance with  
 the Land Surveyor's Act on 22 JULY, 2010  
 Signed Ralph Miller P.L.S. or R.C.E. Number LS3639

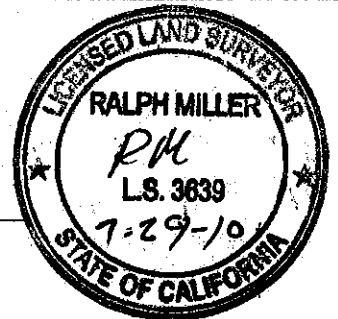

### COUNTY SURVEYOR'S STATEMENT

This Corner Record was received \_\_\_\_\_ and examined \_\_\_\_\_  
 and filed SEPTEMBER 30, 2010  
 Signed Leslie Amsherry (P.L.S.) or R.C.E. Number 6584  
 Title DEPUTY COUNTY SURVEYOR  
 County Surveyor's Comment \_\_\_\_\_

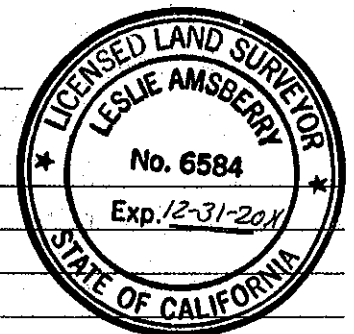

BOOK 13, CORNER RECORDS, PAGE 99

BOOK 13, CORNER RECORDS, PAGE 99

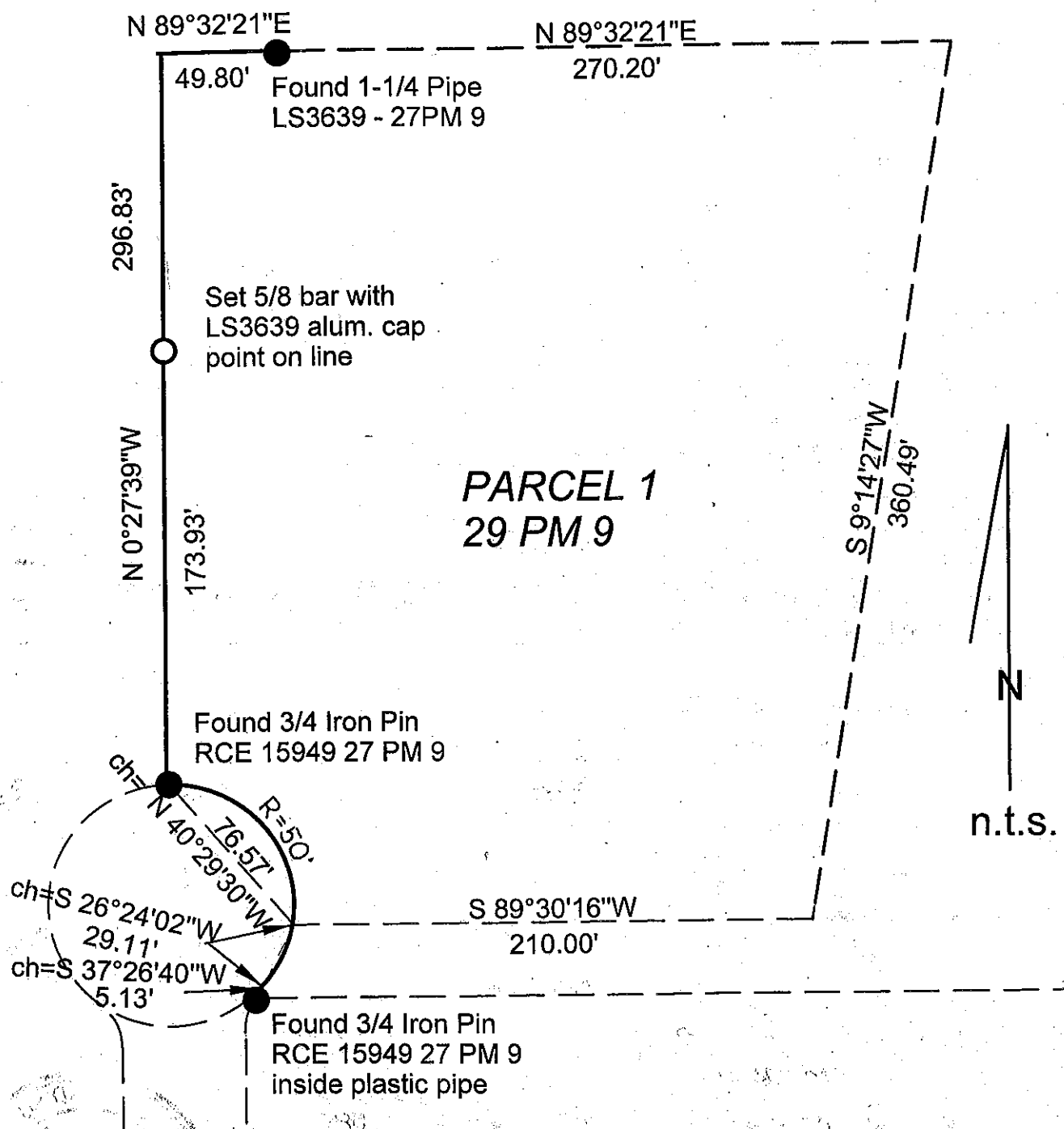

SKETCH FOR CORNER RECORD  
POINT ON WEST LINE PARCEL 1  
PARCEL MAP 75381 - 27 PM 9  
Ralph Miller LS3639 July 2010